

OREGON  
HEALTH  
& SCIENCE  
UNIVERSITY

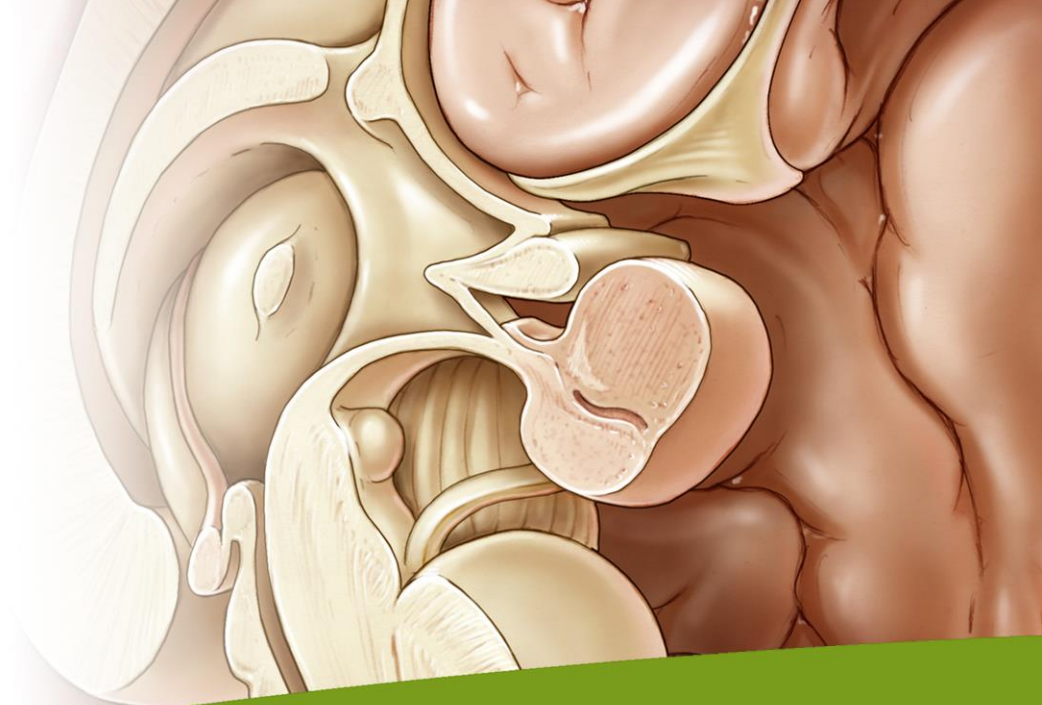

# Prevalence of Depression in Patients with Pituitary Adenomas: Association of Depression with Perceived Social Capital

Presented by: Chris Yedinak DNP,FNP-C,MN  
Assistant Professor SOM  
Department of Neurosurgery  
Northwest Pituitary Center

Date: July 25, 2014

# BACKGROUND

- Pituitary gland ↔ limbic system → psychological and psychiatric symptoms
- 2° neuroendocrine effectors linked to depression. Brain-Derived Neurotrophic Factor (BDNF) (Berry 2011)
- Sleep disturbance → Depression
- Social capital linked to psychological & physical health
- Social deprivation linked to depression

LIMBIC SYSTEM

THALAMUS

HIPPOCAMPUS

HYPOTHALMUS

PITUITARY

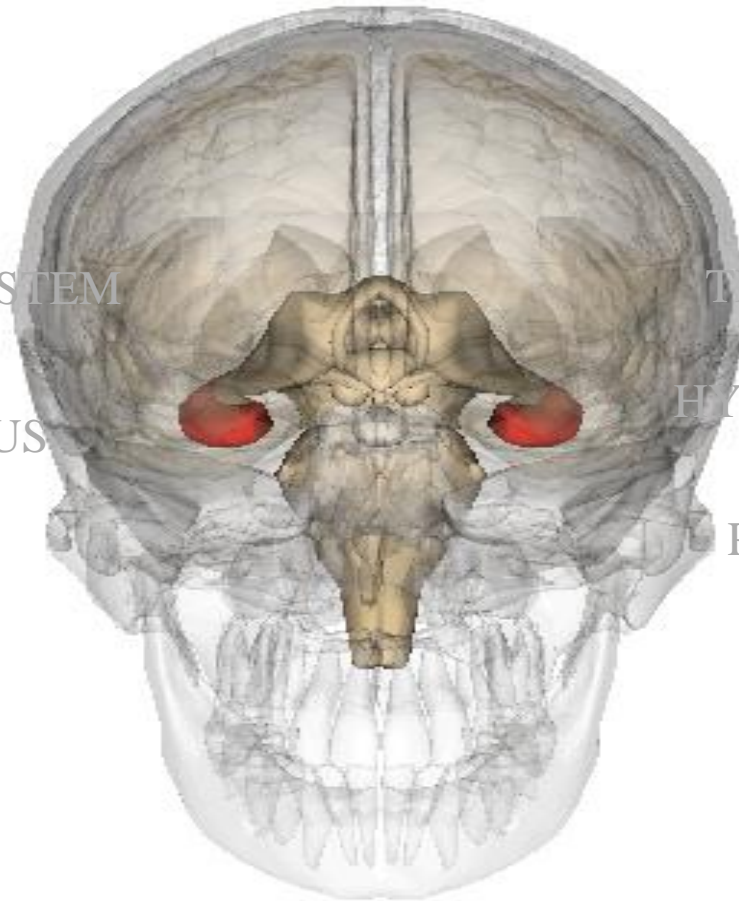

# Prevalence of Pituitary Adenomas

## Incidentalomas

- ▶ 15- 26% of the population estimated to have PA
- ▶ 20 % at autopsy
- ▶ 1: 6 from radiologic evidence
- ▶ 15 % of all brain tumors
- ▶ Incidence increases with age: 30 % at 50-60 yrs

# PITUITARY RESPONSIBILITIES

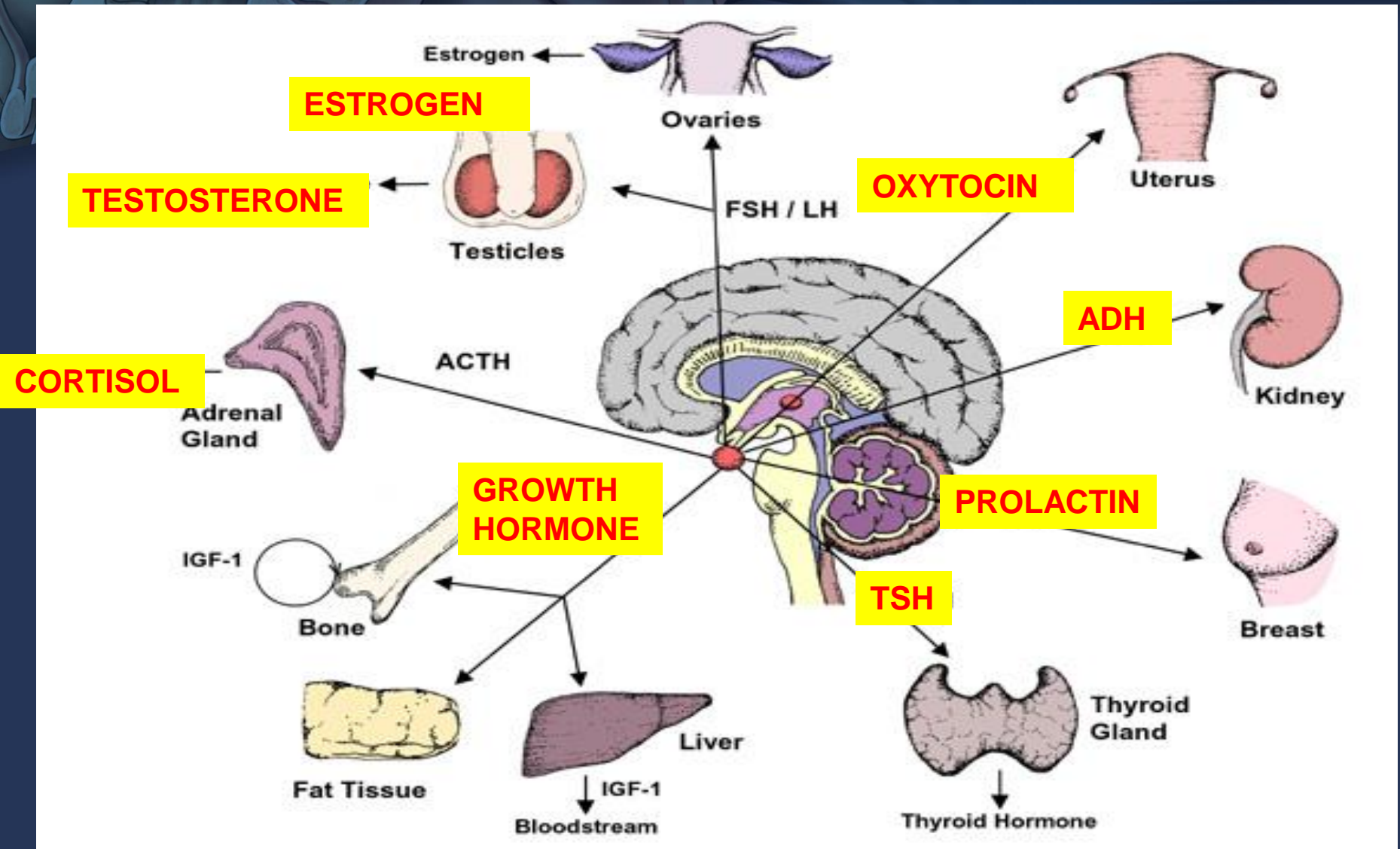

# Circadian Pituitary Hormone Production

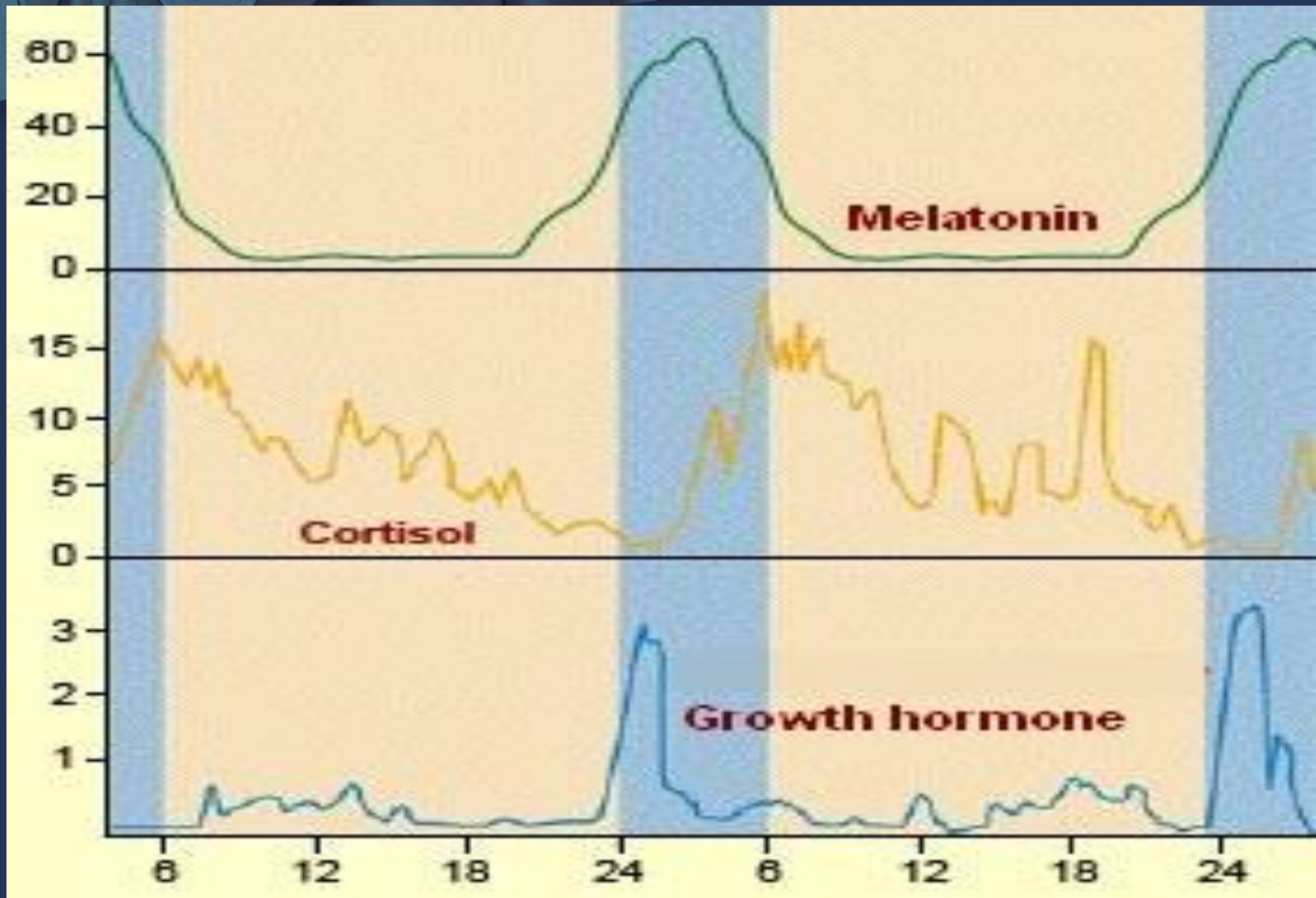

# CUSHING'S DISEASE

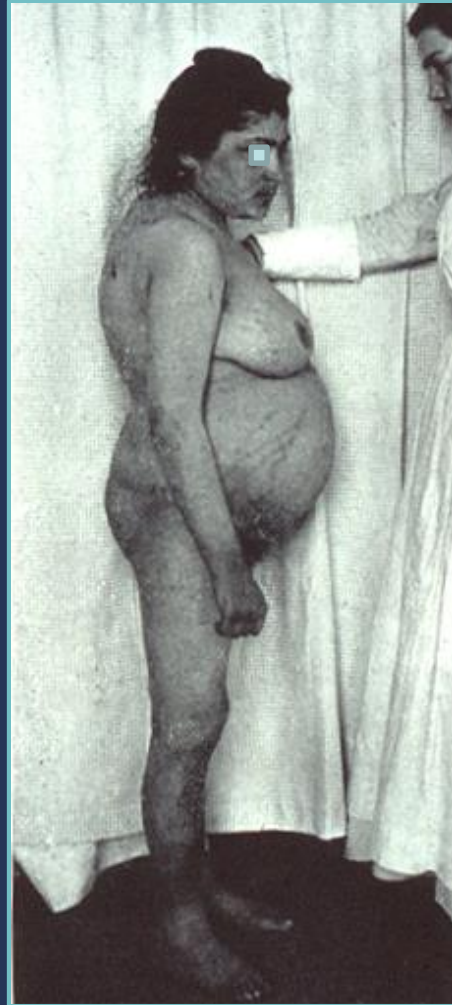

## THE PITUITARY BODY AND ITS DISORDERS

CLINICAL STATES  
PRODUCED BY DISORDERS OF THE  
HYPOPHYSIS CEREBRI

BY  
HARVEY CUSHING, M.D.

SENEY PROFESSOR OF SURGERY, HARVARD UNIVERSITY; SURGEON-IN-CHIEF, THE PETER BENT  
BRINHAM HOSPITAL; FORMERLY ASSOCIATE PROFESSOR OF SURGERY,  
THE JOHNS HOPKINS UNIVERSITY

AN AMPLIFICATION OF THE HARVEY LECTURE  
FOR DECEMBER, 1910

with ILLUSTRATIONS



PHILADELPHIA & LONDON  
J. B. LIPPINCOTT COMPANY



# ACROMEGALY

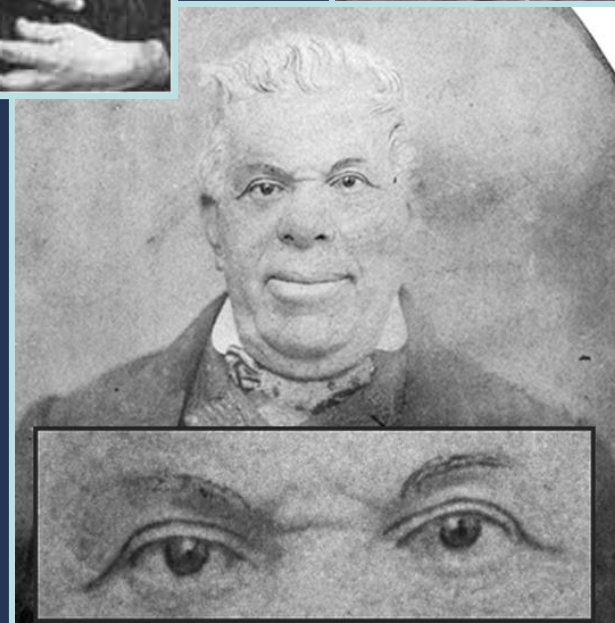
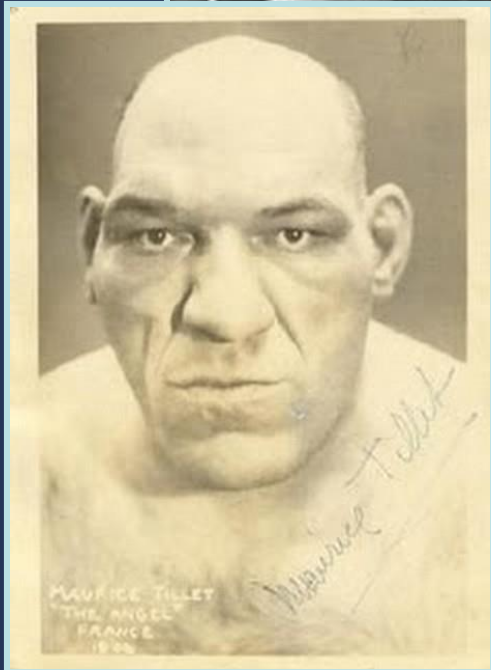
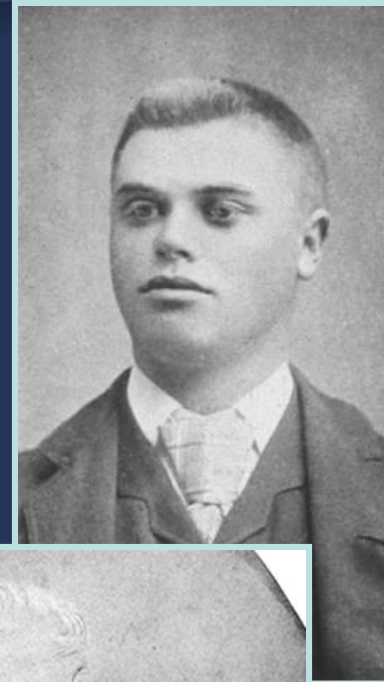



# AIM

- To investigate the prevalence of depression in patients who were newly diagnosed with pituitary adenomas  
and
- To evaluate the impact of perceived interpersonal and social support on depression severity.
- Secondary analysis
  - the prevalence of depression by tumor hormonal expression including:
    - non-functional adenomas (NF)
    - prolactinomas (P)
    - growth hormone (GH) secreting adenomas
    - adrenocorticotrophin (ACTH) secreting adenomas.

# DEFINITIONS:

- **Social Support:**

process of interaction between relationships which improves coping, self esteem, belonging and competence through actual or perceived changes physical or psychological resources.

- **Social Capital:**

social support as an external positive resource

- **Depression:** As per DSM IV

( Mattson 2011)

# STUDY METHODS:

- Prospective Questionnaire- 27 questions
  - 21 question Beck Depression Inventory II (BDI-II)
  - 6 questions designed to solicit the patient's perception of social support from family member, spouse/partner and friends
- Cronbach's alpha 0.952.
- Included: New patients with adenoma
- Excluded: unstable meds in prior 6 mths  
major life event in prior 6 mths
- Convenience sample

# RESULTS

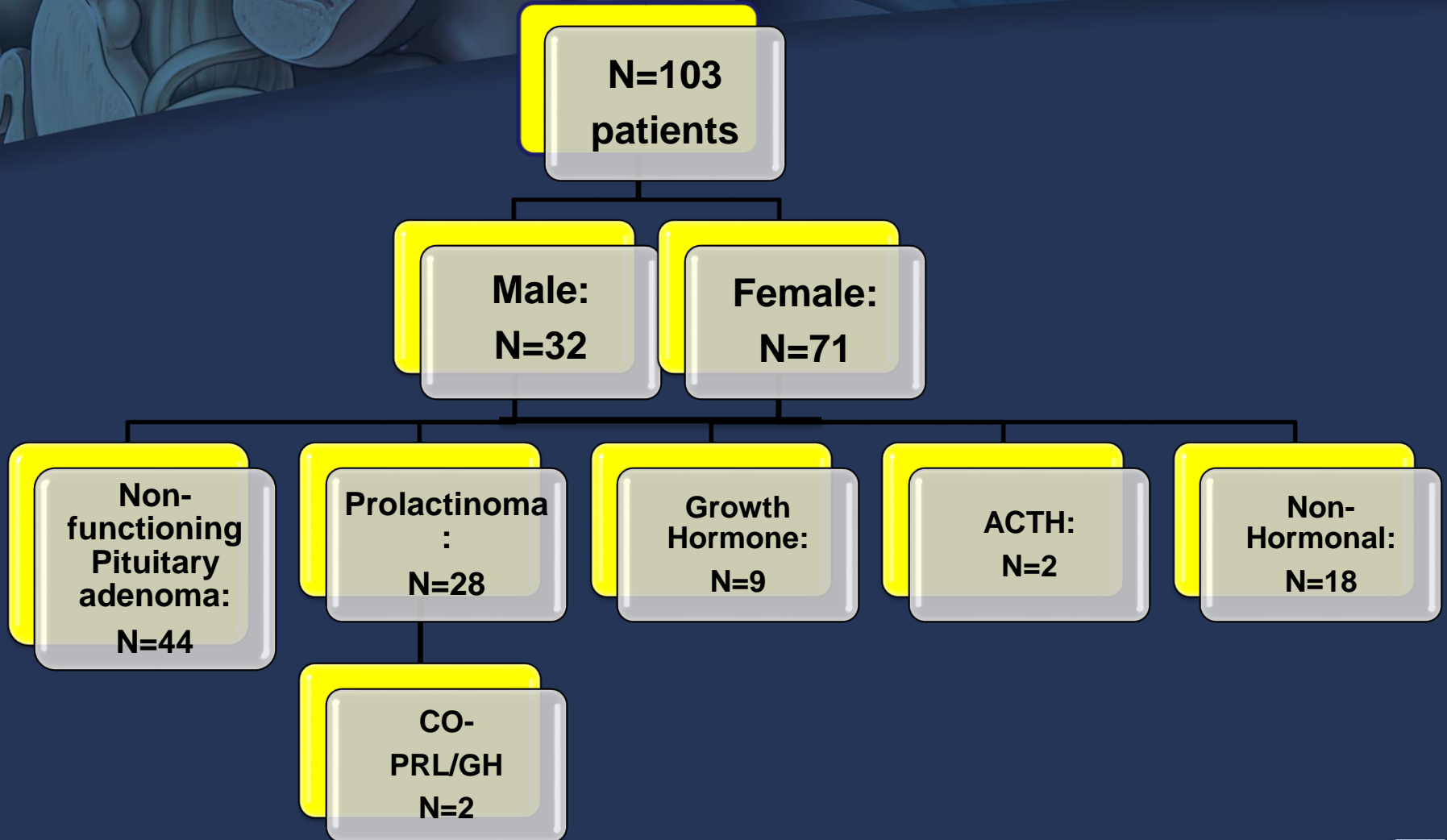

# RESULTS:

## Demographics

Dx	N	Male	Female	Age
NF	44	18	16	49.9
P	28	6	22	36.75
GH	9	4	5	49.3
CUSH	2	0	2	54
CO	3	2	4	48
LH	6	0	6	43.6
RC	6	1	5	49.2
Other	5	1	4	45
Overall	103	32	64	46.9

# Difference between Diagnosis groups

<b>N=103</b>	<b>Sig.</b>
Mean Depression Scores	.334
Mean Support Scores	.459
TumorSize	.002
Gender	.179
Age	.095

# RESULTS: Depression Prevalence

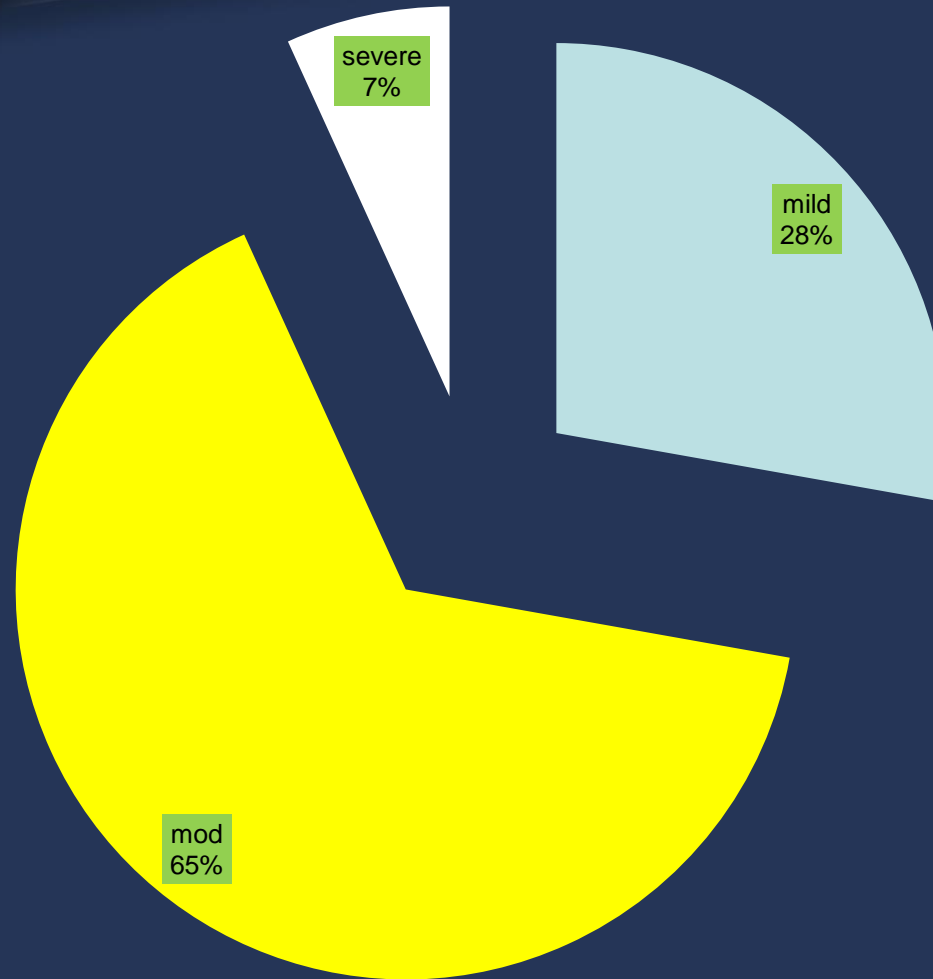

# Depression vs Support per Diagnosis

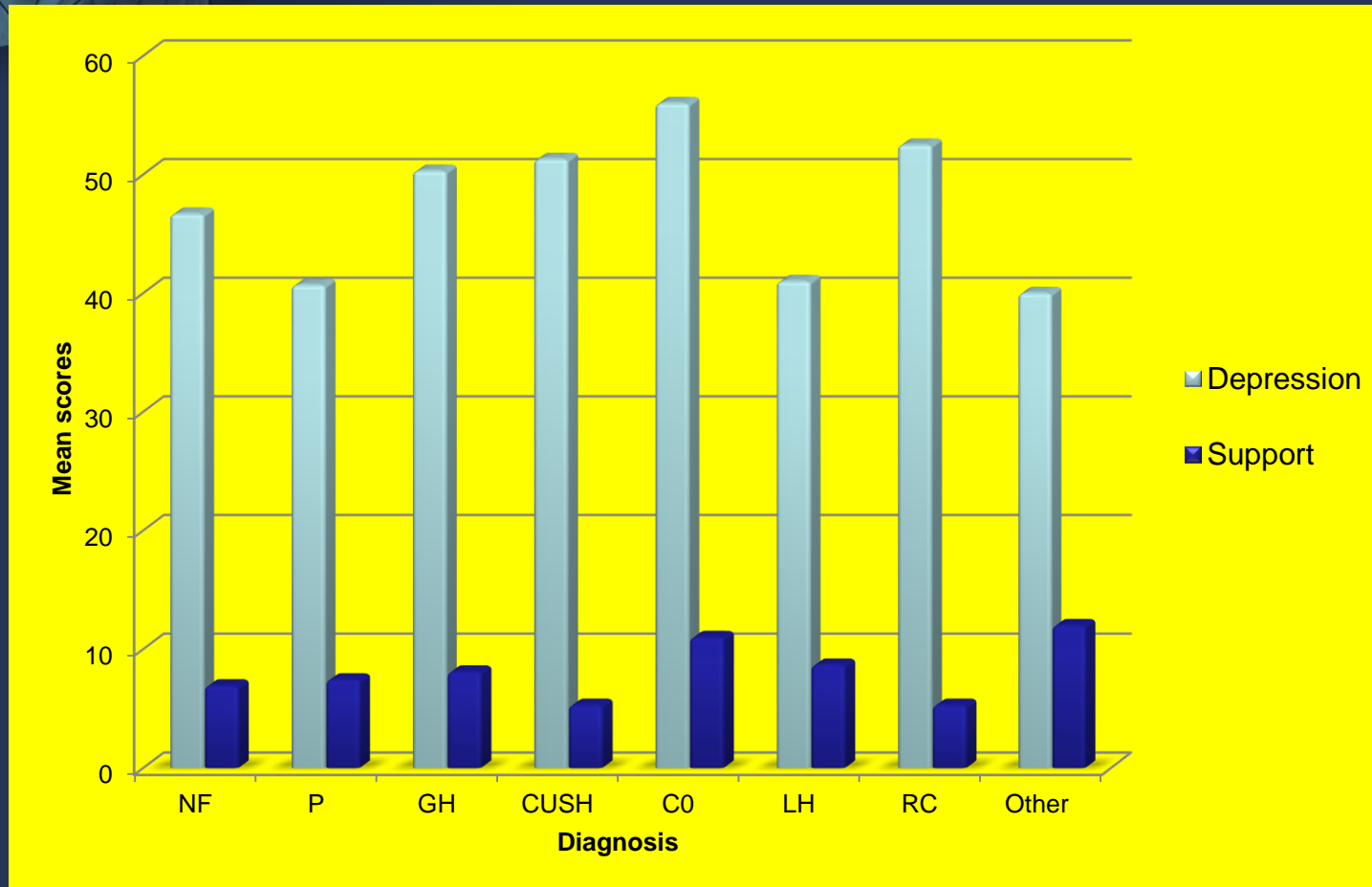



# Correlations

Depression and social support

$r = 0.315, p = 0.001$

No correlation between depression and any diagnosis

# Standardized Scores

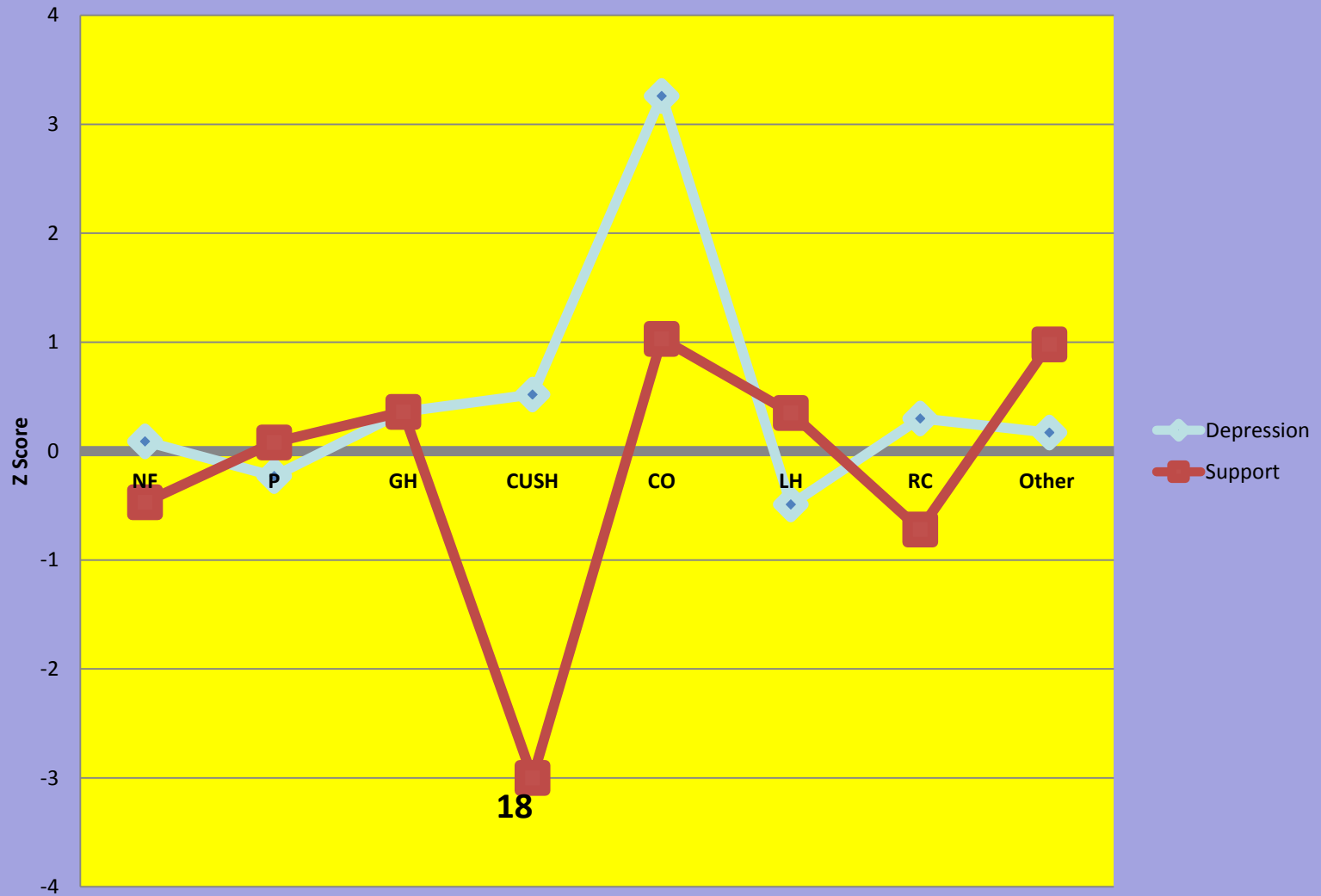

# Study Limitations

- Self report
- No general population standardization
- Limited sample by diagnosis
- Needs follow up

# Conclusion:

- Depression is common in patients with pituitary lesions
- Most patients reported high levels of social support despite diagnosis and level of depression
- Some diagnoses may be more susceptible to severe depression than others.
- Severe levels of clinical depression warrant further evaluation
- Tools for early identification of at risk patients provide for timely intervention and improved outcomes.
- Further evaluation of the impact of specific social capital is warranted.

# References

- Bassett,E.& Moore,S. (2013). Gender Differences in the Social Pathways Linking Neighborhood Disadvantage and Depressive Symptoms *PLOS ONE*, 8:10 e76554.
- Beck, A.T., Ward, C. H., Mendelson, M., Mock, J., & Erbaugh, J. (1961) An inventory for measuring depression. *Archives of General Psychiatry*, 4, 561-571
- Beck, A. T., Steer, R.A., & Garbin, M.G. (1988) Psychometric properties of the Beck Depression Inventory: Twenty-five years of evaluation. *Clinical Psychology Review*, 8(1), 77-100
- van der Klaauw,A.A., Kars,M., Biermasz,N.R., Roelfsema,R., Dekkers,O.M.,Corssmit,E.P., van Aken, M.O.,Havekes,B., Pereira,A.M., Pijl,H., Smit ,J.W. & Romijn,J.A. (2008).Disease-specific impairments in quality of life during long-term follow-up of patients with different pituitary adenomas. *Clinical Endocrinology*, 69, 775–784. doi: 10.1111/j.1365-2265.2008.03288.x
- Berry, A.,Bellisario,V., Capoccia, S.,Tirassa,P.,Calza,A.,Alleva, E.,Cirulli,F., (2012). Social deprivation stress is a triggering factor for the emergence of anxiety- and depression-like behaviours and leads to reduced brain BDNF levels in C57BL/6J mice. *Psychoneuroendocrinology* ,37, 762—772
- Wetterberg.L. (1986). The Relationship Between The Pineal Gland And The Pituitary-Adrenal Axis In Health, Endocrine And Psychiatric Conditions. *Psychoneuroendocrinology*, 8 (1) 75-80.
- .

- Grynderup, M.B., Kolstad, H.A., Mikkelsen, S., Andersen, J.H., Bonde, J.P., Buttenschøn, H.N., Kærgaard, A., Kærlev, L., Rugulies, R., Thomsen, J.F., Vammen, M.A., Mors, O. & Hansen, M. (2013). A two-year follow-up study of salivary cortisol concentration and the risk of depression. *Psychoneuroendocrinology*, 38, 2042—2050
- Haines, V, A., Beggs, J.J., & Hurlbert, J.S. (2002). Exploring the Structural Contexts of the Support Process: Social Networks, Social Statuses, Social Support, and Psychological Distress. *Advances in Medical Sociology*, 8:269–92.
- Irwin, J., LaGory, M., Ritchey, F. & Fitzpatrick, K. (2008) Social assets and mental distress among the homeless: Exploring the roles of social support and other forms of social capital on depression. *Social Science & Medicine*. 67. 1935–1943
- Jaremka, L.M., Fagundes, C.P., Glaser, R., Bennett, J.M., Malarkey, W.B. & Kiecolt-Glaser, J.K. (2013). Loneliness predicts pain, depression, and fatigue: Understanding the role of immune dysregulation *Psychoneuroendocrinology*, 38, 1310—1317.
- Liu, L., Ran Pang, R., Sun, W., Wu, M., Qu, P., Lu, C. & Wang, L. (2013). Functional social support, psychological capital, and depressive and anxiety symptoms among people living with HIV/AIDS employed full-time *BMC Psychiatry*, 13:324 doi:10.1186/1471-244X-13-324
- Sharp, L.K. & Lipsky, M.S (2002). Screening for Depression Across the Lifespan: A Review of Measures for Use in Primary Care Settings. *American Family Physician.*, 66(6)1001-1008.
- Zea, M.C., Belgrave, F.C., Townsend, T.G., Jarama, S.L., Banks, S.L. (1996) The Influence of Social Support and Active Coping on Depression Among African Americans and Latinos With Disabilities *Rehabilitation Psychology*, 41 (3) 225-242.

A scenic view of a city at sunset. In the foreground, a cable car is suspended from a cable, moving towards the viewer. The city below is illuminated by the warm glow of the setting sun, with buildings and a bridge visible. In the background, there are mountains and a large body of water. The sky is a mix of blue, orange, and yellow.

**Thank you.**

**Questions?**

**[yedinakc@ohsu.edu](mailto:yedinakc@ohsu.edu)**